



PERIODONTICS & IMPLANT DENTISTRY PA  
Bear Brook Study Club



**WEDNESDAY APRIL 3, 2019 - ALL DAY SEMINAR**

**Dr. Saj Jivraj-Prosthodontist  
USC School of Dentistry,  
Eastmann Dental Institute, London**

## **From Diagnosis to Delivery – Adhesive and Implant Dentistry**

### ***Course Synopsis***

To create implant and tooth supported restorations with harmonious gingival contour that emulate nature is a fusion of science and art. This presentation will focus on diagnostic aspects so predictable outcomes can be achieved. A systematic treatment sequence will be presented to achieve highly esthetic results when performing implants and bonded porcelain restorations

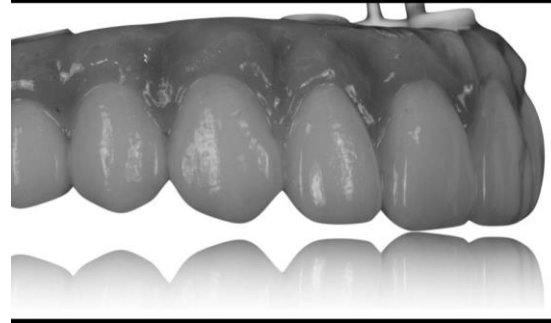

### **Course Credits**

Continuing Dental Education Credits: 7



\*The Bear Brook Study Club is designated as an Approved PACE Program Provider by the Academy of General Dentistry. The formal continuing education programs of this program provider are accepted by AGD for fellowship, Mastership and membership maintenance credit. Approval does not imply acceptance by the state or provincial board of dentistry or AGD endorsement. The current term of approval extends from 3/2/2018 to 3/2/22



## PERIODONTICS & IMPLANT DENTISTRY PA Bear Brook Study Club

### Learning Objectives

- Systematic process of preparation and bonding of an adhesive rehabilitation
- Material selection
- Diagnosis and treatment planning of single and multiple implants
- Managing the terminal dentition
- Occlusion – 6 key factors to understand in any rehabilitation
- Maintenance

### **About the Speaker**

Dr. Saj Jivraj Completed his dental degree at the University of Manchester in England and his Advanced Prosthodontic training at the University of Southern California in Los Angeles. He is the Former Chairman Section of Fixed Prosthodontics and Operative Dentistry at University of Southern California School of Dentistry.

Dr Jivraj has published numerous articles on Esthetic and Implant Dentistry in Peer Reviewed journals, and has presented on aspects of Implant Dentistry and Advanced Prosthodontic procedures both nationally and internationally. He is co-author of the textbook "Treatment Planning in Implant Dentistry", published by the British Dental Association.

He is on the Editorial board of the Journal of Esthetic and Restorative Dentistry, ad hoc reviewer for the Journal of Prosthetic Dentistry. He currently holds a Faculty Position as an Associate Clinical Professor at the USC School of Dentistry, Clinical teacher at the Eastmann Dental institute in London and is on the Board of Directors for the British Academy of Restorative Dentistry

He maintains a private practice limited to Prosthodontics and Implant Dentistry in Oxnard,CA

#### Schedule

**8:00-8:30am**...Registration & Breakfast  
**8:30-12:00pm**...Lecture\*  
**12:00-1:00pm**...Lunch  
**1:00-4:30pm**...Lecture\*  
\*15 minute coffee break  
**Tuition: Free for members** (\$275 for guests)

#### Location:

**Alex Aidekman Family Jewish  
Community Center**  
901 Route 10  
Whippany, NJ 07981

We are only able to provide you with the highest level of continuing education because of your continued support. We thank you and your staff for entrusting your patients' care to us.

-Barry, Stephanie, Jeaneen & Staff

**Special thanks to our sponsors that have made this course possible:**

